

**ELEVATION**

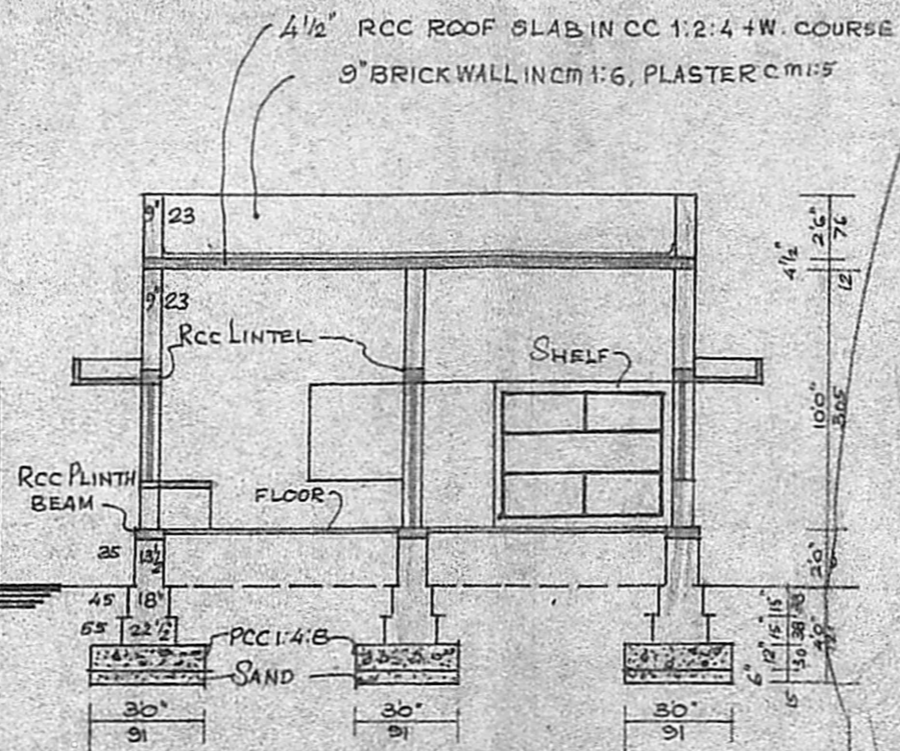

**SECTION ON AA**

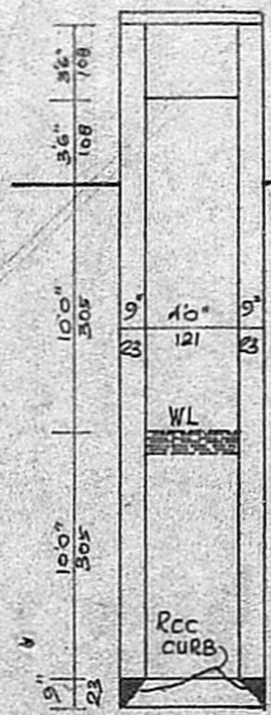

**40" DIA. WELL**

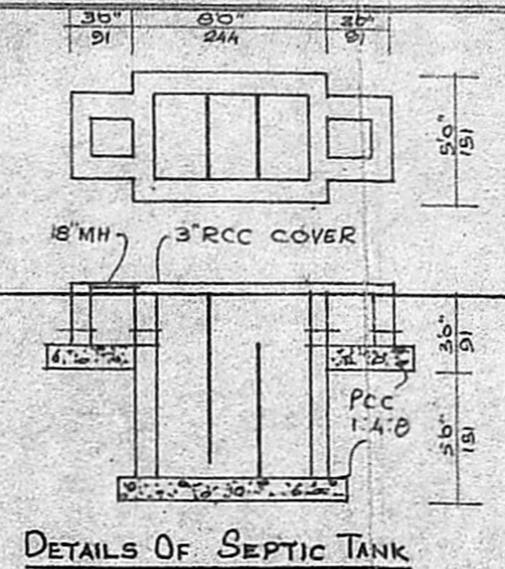

**DETAILS OF SEPTIC TANK**

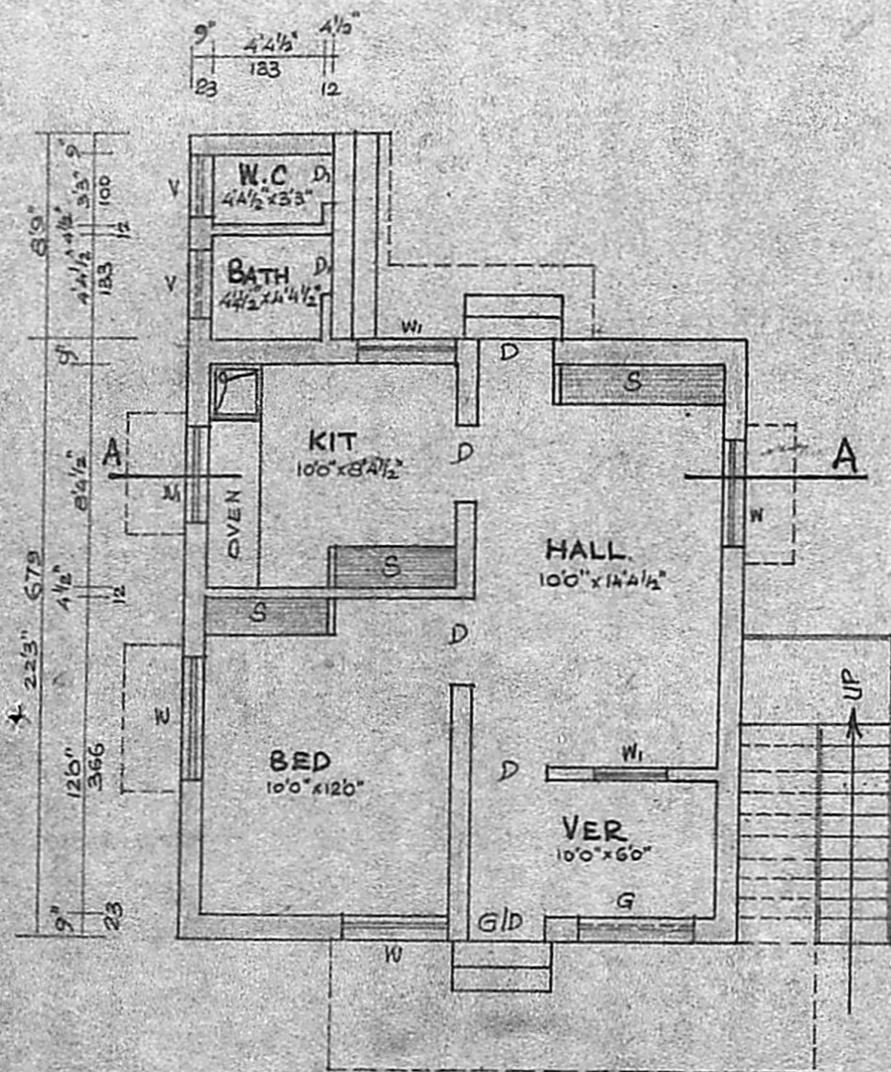

**PLAN**

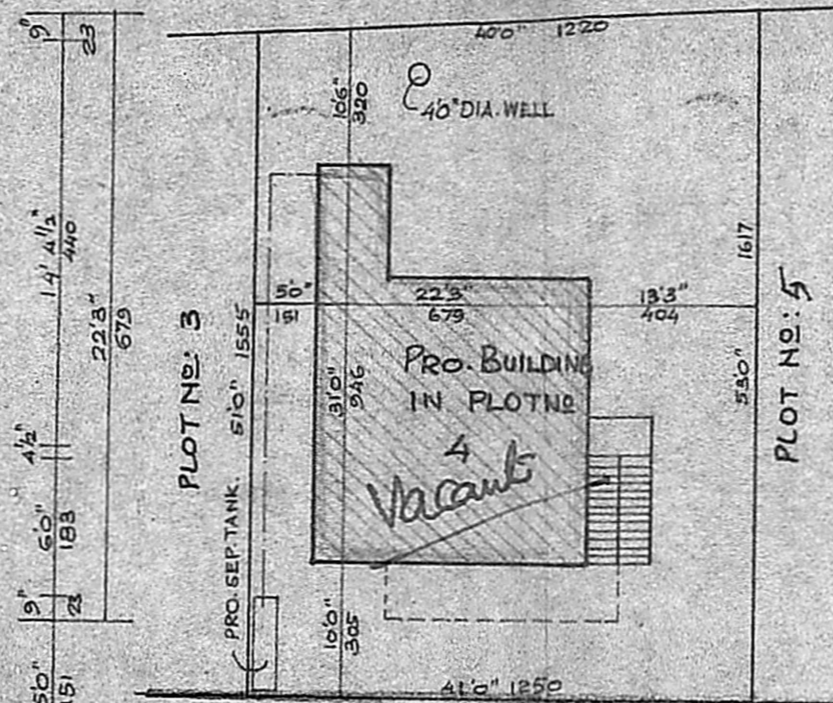

**200" ROAD  
Public Road  
SITE PLAN  
SCALE 1" = 16'0"**



Financing Permit No. A/202/90  
**APPROVED**  
 Subject to the conditions in this office letter.  
 No. A/2302/18 Dt. 22-2-90  
 C. R. Unniale  
 FOR MEMBER SECRETARY  
 MADRAS METROPOLITAN DEVELOPMENT AUTHORITY

**KEY PLAN  
SCALE 1" = 66'0"**

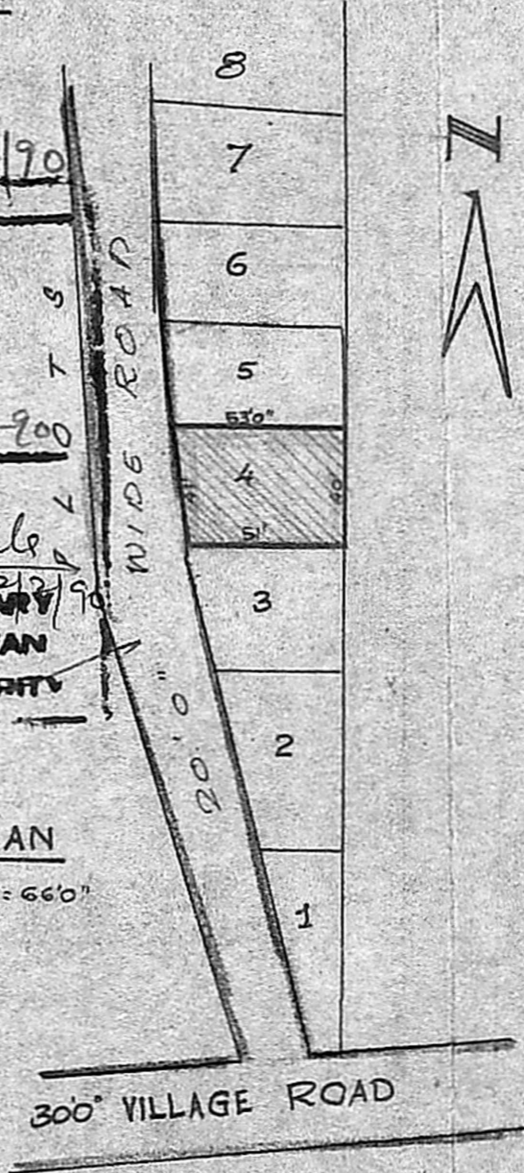

PROPOSED DWELLING IN PLOT NO: 4  
 S.NO: 278/39 Srinivasa Nagar, OF NANMAN-  
 GALAM VILLAGE, SAIDAPET TALUK.  
 CHINGLEPUT DISTRICT.  
 St. Thomas Mount Panchayat Union.

**JOINERIES**

GD	GRILL DOOR	3'3" x 7'0"	100 x 210
D	DOOR	3'0" x 6'6"	91 x 200
Di	DOOR	2'6" x 6'6"	76 x 200
G	GRILL	5'0" x 4'0"	151 x 120
W	WINDOW	4'6" x 4'0"	136 x 120
Wi	WINDOW	3'0" x 4'0"	91 x 120
V	VENTILATOR	3'0" x 2'0"	91 x 60
S	SHELF		

AREA OF	SQ. FT	Sq.m
PLOT	2252	209.39
PLINTH	534	49.66
CARPET	440	40.92

SCALE 1" = 66'0" (1:100)

*Inspected*

*B. Balan*  
 OWNER

*S. Krishnan*  
**S. KRISHNAN,**  
 Licensed Surveyor & Engineering Consultant,  
 Reg. No. E-10-2713/87 F-1  
 ALANDUR MUNICIPALITY,  
 No. 12, Narsada Nagar, Madipakkam,  
 MADRAS-600 091.

**SURVEYOR**